

Brian Wilson - Mike Love  
**GOOD VIBRATIONS**

arr. Don Campbell

B $\flat$  Flugel Horn

**Bright Rock**

B $\flat$  Flugel Horn

53 8 61

*mf*

69 6 12/8

*dim.* *pp* *f*

77

87 2

*mf*

95 2

*f*

Brian Wilson - Mike Love  
**GOOD VIBRATIONS**

arr. Don Campbell

B $\flat$  Repiano Cornet

**Bright Rock**

St. mute, 2nd time open

12  
8  
*mp*

9

17  
Open 4

*mf* *mf*

25

*f*

B $\flat$  Repiano Cornet

33 43 8 2

*mf*

4 53 8 61

*mf*

69 2 6

*dim.*

77

*f*

Open 2 87 2

*mf*

95 6

*f*

Brian Wilson - Mike Love  
**GOOD VIBRATIONS**

arr. Don Campbell

E♭ Cornet

**Bright Rock**

St. mute, 2nd time open

E♭ Cornet

43 2 *mf*

*mf*

53 8 61 3 Solo *mp* *cresc.* 69 *mf*

77 *f*

2

87 4 *mf*

95 6 *f*

Brian Wilson - Mike Love  
**GOOD VIBRATIONS**

B♭ Solo Cornet

arr. Don Campbell

**Bright Rock** 8 9

*mp*

*mf*

*mf*

*f*

*mf*

10 4 St. mute

Open 2 53 8 61 4 Solo, cue Eb Cnt.

*mp*

B♭ Solo Cornet

69

Play div.

77

87

95

Brian Wilson - Mike Love  
**GOOD VIBRATIONS**

B♭ Cornet 2

arr. Don Campbell

**Bright Rock**

St. mute, 2nd time open

Brian Wilson - Mike Love  
**GOOD VIBRATIONS**

arr. Don Campbell

B♭ Cornet 3

**Bright Rock**

St. mute, 2nd time open

Brian Wilson - Mike Love  
**GOOD VIBRATIONS**

E♭ Solo Horn

arr. Don Campbell

**Bright Rock**

mp

9

17

mf

25

f

33

43

6

mf

53

2

mp

61

mf

69

6

f

77

87

2

mf

95

2

f

Brian Wilson - Mike Love  
**GOOD VIBRATIONS**

arr. Don Campbell

E♭ Horn 1

**Bright Rock** 9

8 *mp* *mf*

17

25 *f*

33 *dim.* *mf*

43

53 61 8

69 *f* 77

*mf*

87 *mf*

95 2

*f*

Brian Wilson - Mike Love  
**GOOD VIBRATIONS**

E♭ Horn 2

arr. Don Campbell

**Bright Rock** 8 9 17

*mp* *mf* *f* *dim.* *mf* *f* *mf* *f*

25 33 43 53 61 69 77 87 95

Brian Wilson - Mike Love  
**GOOD VIBRATIONS**

arr. Don Campbell

B♭ Baritone 1

**Bright Rock**

12/8

*mp*

9

17

*mf*

25

*f*

33

*dim.*

*mf*

B♭ Baritone 1

43

53

61

69

77

87

95

Brian Wilson - Mike Love  
**GOOD VIBRATIONS**

arr. Don Campbell

B♭ Baritone 2

**Bright Rock** 8 9 7 17 8 25

*mf* *f*

33 *dim.*

*mf*

43

53 *mp*

61 69 *mp*

77 *f*

87 4 *mf* *mf*

95 2 *f*

Brian Wilson - Mike Love  
**GOOD VIBRATIONS**

arr. Don Campbell

B♭ Trombone 1

**Bright Rock** 8 9 7 17 8 25 (Open)

*mf* *f* *mf* *f* *mf* *f* *mf* *f* *mf* *f* *mf* *f*

*dim.* *mf* *mf* *mf* *f* *mf* *mf* *f*

Brian Wilson - Mike Love  
**GOOD VIBRATIONS**

arr. Don Campbell

B $\flat$  Trombone 2

Bright Rock

9

17

8

8

St. mute

*mf*

25

Open

33

*dim.*

43

4

2

*mf*

53

4

*mf*

B $\flat$  Trombone 2

61

2

69

77

87

4

*mf*

95

St. mute

*mf*

Brian Wilson - Mike Love  
**GOOD VIBRATIONS**

arr. Don Campbell

Bass Trombone

Bright Rock  
8

9

8

17

St. mute

25

Open

33

Open

4

43

Brian Wilson - Mike Love  
**GOOD VIBRATIONS**

arr. Don Campbell

B $\flat$  Euphonium

**Bright Rock**

*mp*

9

17

*mf*

25

*f*

33

*dim.*

*mf*

B $\flat$  Euphonium

43

53

61

69

77

87

95

Brian Wilson - Mike Love  
**GOOD VIBRATIONS**

arr. Don Campbell

E♭ Bass

Bright Rock

9

8

Cue B♭ Bs.

17

Play

25

33

43

E♭ Bass

53

61

69

77

87

4

95

2

Brian Wilson - Mike Love  
**GOOD VIBRATIONS**

arr. Don Campbell

B $\flat$  Bass

Bright Rock 9

8

*mp*

17

*mf*

25

*f*

33

*dim.* *mf*

43

B♭ Bass

53

61

69

77

87

95

Brian Wilson - Mike Love  
**GOOD VIBRATIONS**

arr. Don Campbell

B $\flat$  Bass

Bright Rock 9

8

*mp*

17

*mf*

25

*f*

33

*mf*

*dim.*

*mf*

43

*mf*

B $\flat$  Bass

53

61

69

77

87

95

Brian Wilson - Mike Love  
**GOOD VIBRATIONS**

arr. Don Campbell

Electric Bass

Bright Rock 8 9

*mp*

*mf*

*f*

33

*dim.* *mf*

43

53

7

61

*mf*

Electric Bass

69

77

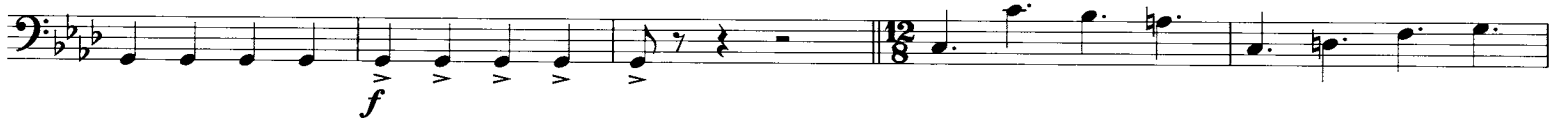

87

95

Brian Wilson - Mike Love  
**GOOD VIBRATIONS**

arr. Don Campbell

Mallet Percussion

**Bright Rock**

Marimba - Medium cord mallets

9/8

*mp*

9

17

*mf*

25

*f*

33

*dim.*

*mf*

Mallet Percussion

43

53

8

61

8

69

6

77

87

8

95

*mf*

Brian Wilson - Mike Love  
**GOOD VIBRATIONS**

arr. Don Campbell

Drum Set

**Bright Rock**

9

Toms Snare Hi-Hat

8

*mp* *mf* *mp* *mf* *mp* *mf* *mp* *mf*

17

*mf* *mp* *mf* *mp* *mf* *mp* *mf* *mp*

25

*f* *mf* *f* *mf* *f* *mf* *f* *mf*

33

*mf* *mf* *mf* *mf* *mf* *mf* *mf* *mf*

43

*mf* *mf* *mf* *mf* *mf* *mf* *mf* *mf*

Drum Set

53

8

61

69

77

87

95

Brian Wilson - Mike Love  
**GOOD VIBRATIONS**

arr. Don Campbell

Percussion

Bright Rock 9  
8

Tambourine

17

25

33

53

Shaker

Percussion

61

69

87

95

